



PROFESSIONAL EXPERTISE

Uma Sundram, M.D., Ph.D.



Dr. Sundram is Assistant Professor of Pathology and Dermatology at Stanford University, Interim Director of the Dermatopathology Service, and Program Director of the Dermatopathology Fellowship at Stanford. She completed her residency training in Anatomic Pathology at Stanford University, and her fellowship in Dermatopathology at Stanford under the direction of the late Dr. Sabine Kohler. She is board certified in Anatomic Pathology (American Board of Pathology) and Dermatopathology (American Board of Pathology and American Board of Dermatology). Her research interests include T cell and B cell cutaneous lymphoma, myeloid leukemia cutis, and mast cell disease.

Jinah Kim, M.D., Ph.D.



Dr. Kim is Assistant Professor of Pathology and Dermatology at Stanford University, Co-Associate Director of Dermatopathology and Director of Dermatopathology Education at Stanford University. She completed her residency training in Anatomic Pathology at Yale University School of Medicine, and her fellowship in Dermatopathology at Yale University. She is board certified in both Anatomic Pathology (American Board of Pathology) and Dermatopathology (American Board of Pathology and American Board of Dermatology). Her research interests include melanocytic lesions, fibrohistiocytic neoplasms, and genodermatoses.

Address Correction Required

Stanford University Medical Center
 Laboratory of Surgical Pathology
 300 Pasteur Drive, Room H2110
 Stanford, CA 94305



*Hospital & Clinics • School of Medicine
 Lucile Salter Packard Children's Hospital*

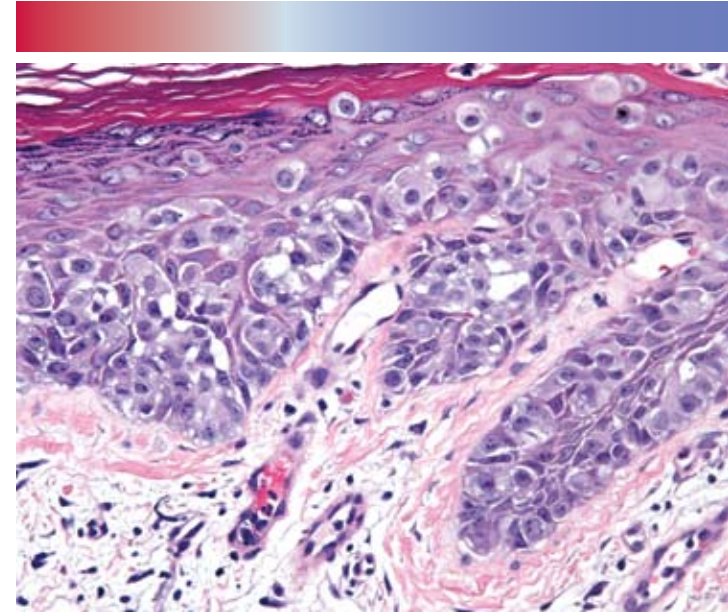

DERMATOPATHOLOGY SERVICES

DERMATOPATHOLOGY AT STANFORD UNIVERSITY MEDICAL CENTER

The Stanford University Dermatopathology Consultants are committed to the highest quality of care and rapid turn around time for your patients.

Distinctive Services

- Full Clinicopathologic correlation
- Individualized Consultation Services
- Expertise in Cutaneous Lymphoma and Difficult Melanocytic Lesions
- Full Assessment of Epidermolysis Bullosa Congenita
 - Immunomapping analysis
 - Electron microscopy
- Molecular Diagnostics, including TCR and IGH gene rearrangement studies
- Muir Torre syndrome-associated mutations

Full service laboratory that includes

- Histology
- Special Stains
- State of the Art Immunohistochemistry
- Immunofluorescence
(Including Salt Split Analysis)

For a complete listing of special stains and antibodies see:

<http://dermatopathology.stanford.edu/>

RESULTS

- Results called or faxed to the referring physician within 2 business days of receipt of the specimen in most cases
- Physician Web Portal
 - Automated email notification when results are available
- Provide full clinico-pathologic correlation with primary care physician's or dermatologist's clinical impressions
- Complimentary slides can be provided upon request
- Relevant literature review with publications listed directly within the report

SAMPLE SUBMISSIONS

- Specimen collection kits are available for light microscopy, immunofluorescence and electron microscopy
- Pre-addressed FedEx mailers for established clients outside our local area

IN-HOUSE EXPERT CONSULTATION SERVICES (AVAILABLE AT NO ADDITIONAL COST)

- Soft Tissue
- Hematopathology

FACULTY CONTACT INFORMATION

Uma Sundram, M.D., Ph.D. (650) 498-4401
Jinah Kim, M.D., Ph.D. (650) 498-7396

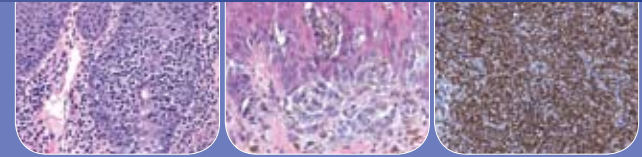

BILLING

Contracted with most of the large insurers

- PPO, POS & EPO
- Medicare
- Medi-Cal
- HMO billing with authorization
- Client billing

Stanford University Medical Center

Laboratory of Surgical Pathology
300 Pasteur Drive, Room H2110
Stanford, CA 94305

Consultation Hotline	(650) 796-9100
Customer Service	(877) 717-3733
Service Representative	(650) 723-6736
Dermatopathology Fellows' Desk	(650) 498-7396

<http://www.stanfordlab.com> (Web Portal)
<http://dermatopathology.stanford.edu/>

